

DUNHAM SURVEYING, S.C.  
SURVEYING & SUBDIVIDING  
DELAVER, WISCONSIN 53115

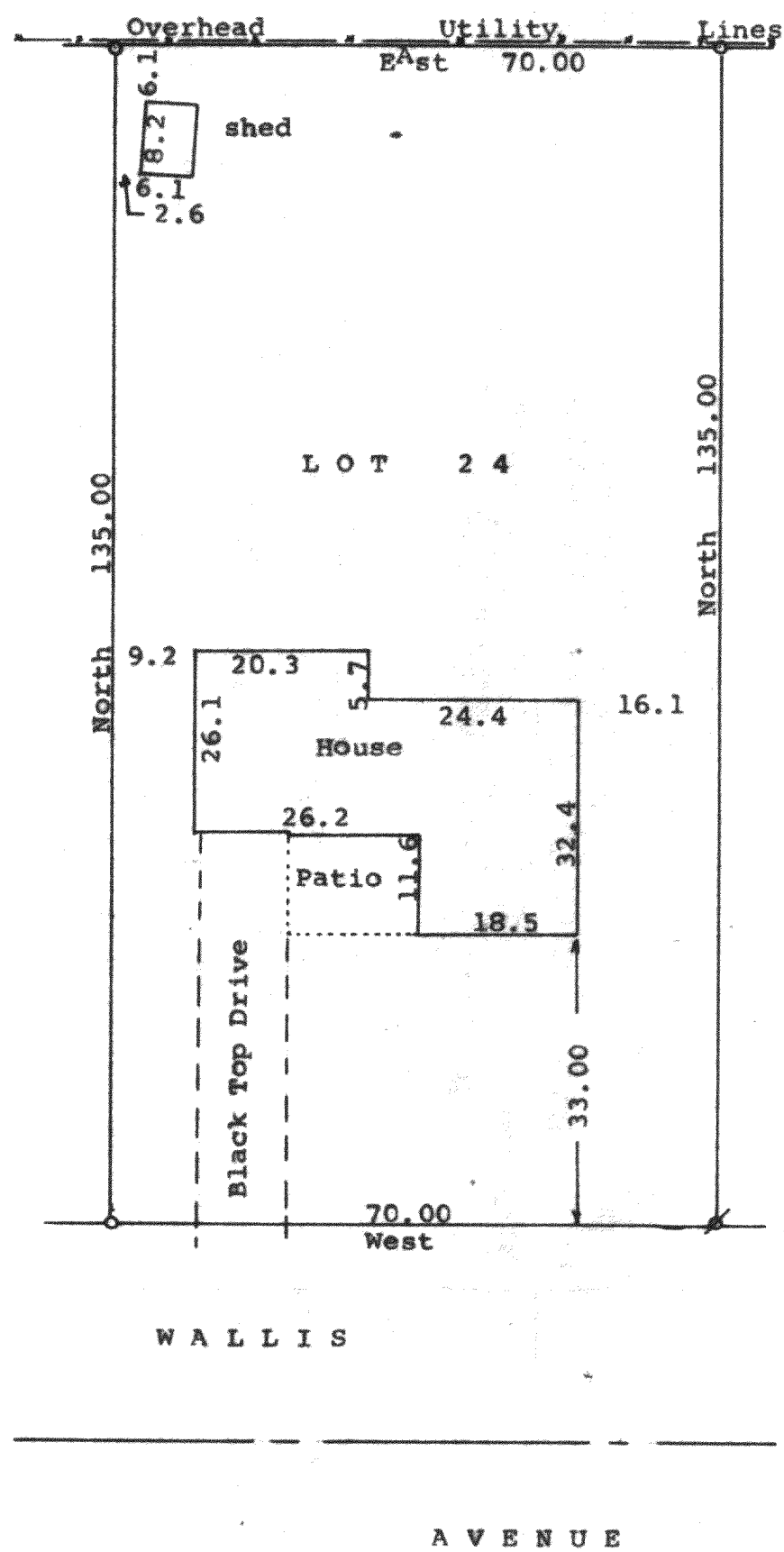

Scale - 1" = 20'  
 o = 1" Iron Pipe Found  
 ø = 3/4" Iron Pipe Found  
 Bearings referenced to the recorded bearings on the  
 Plat of Delmar  
 Survey ordered by: Assured Realty, Inc  
 50 West Geneva  
 Williams Bay, WI 53191  
 --- Fence Line

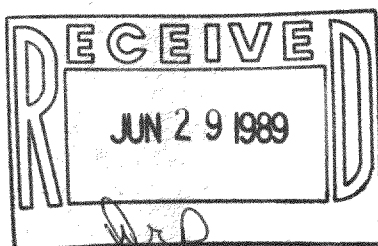

STATE OF WISCONSIN) SS  
COUNTY OF WALWORTH)

I, George T. Dunham, Surveyor, certify that I have surveyed the property described as follows:  
 Lot 24 in Block 6 of Delmar, a subdivision located in Fractional Section 27, T 2 N, R 16 E, Walworth County, Wisconsin, and that the above plat is a correct representation thereof and shows the size and location of the property, its exterior boundaries, the location of all visible structures and dimensions of all principal buildings thereon, boundary fences, apparent easements, roadways and visible encroachments, if any, and that I have surveyed the property hereon described, according to the official records, to the best of my knowledge and belief.  
 June 14, 1989

*George T. Dunham*  
George T. Dunham, Surveyor

216-1174

